

SECTION A-A
Scale 1:100

- 1A. METAL WALL CLADDING PANELS / preferred colour: white
- 1B. METAL WALL CLADDING PANELS / preferred colour: light grey / (EXISTING)
- 2. METAL ROOF CLADDING AND FLASHING / preferred colour: silver / (EXISTING)
- 2A. STEEL SHEET ROOF COVER / preferred colour: light grey / (EXISTING)
- 2B. STEEL CORRUGATED SHEET ROOF COVER / preferred colour: light grey / (EXISTING)
- 4. BRICK TYLE CLADDING / colour: red-brown, natural finish / (EXISTING)
- 5. BRICK TYLE CLADDING / colour: red-brown, natural finish / (EXISTING)
- 6. CONCRETE CHIMNEY / preferred colour: white / (EXISTING)
- 7. CONCRETE CHIMNEY / preferred colour: white / (EXISTING)
- 8. SUBMITTED MAIN ENTRANCE CANOPY / preferred colour: white / (EXISTING)
- 9. GLAZED FRAMEDLESS CURTAIN WALL / preferred colour: clear / (EXISTING)
- 10. WINDOW OR GLAZED DOOR / preferred colour: clear / (EXISTING)
- 11. WINDOW OR GLAZED DOOR / double glazed safety glass with inferring safety film, powder coated frame, colour: silver / (EXISTING)
- 12. GLAZED ROOF CANOPY / double glazed safety glass, powder coated frame work, colour: grey
- 13. SOLID DOOR / powder coated steel frame and sash, colour: green / (EXISTING)
- 14. ROUND COLUMN / (EXISTING)
- 15. HOTEL LOGO / (EXISTING)
- 16. ZINC PLAIN SHEET ROOF COVER / colour: silver
- 17A. BRISE-SOLELS OVER GLAZED ROOF / colour: white
- 17B. BRISE-SOLELS BEYOND GLAZED WALL / metal, colour: dark grey
- 18. BALCONY BALUSTRADE / clear glass and round powder painted black and red, white panel / (EXISTING)

NOTE: FIG. 36, 5.8, 1.15 SHOWN ON OTHER DRAWINGS ONLY.

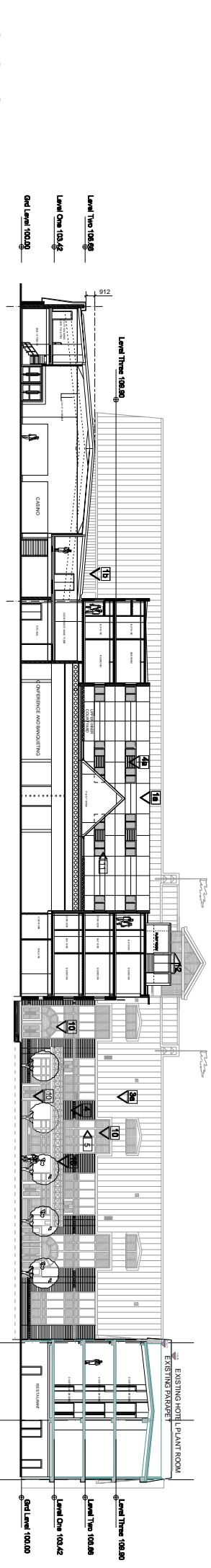

SECTION B1-B1
Scale 1:200

