

SECTION D-D
Scale 1:100

SECTION E-E
Scale 1:100

- 1A METAL WALL CLADDING PANELS (prefinished colour grey) (EXISTING)
- 2 METAL ROOF CLADDING AND FLASHING (prefinished colour grey) (EXISTING)
- 3A STEEL SHEET ROOF COVER (prefinished colour light grey) (EXISTING)
- 3B STEEL CORRUGATED SHEET ROOF COVER (prefinished colour light grey) (EXISTING)
- 4 BRICKWORK CLADDING (colour redbrown, natural finish) (EXISTING)
- 4A BRICK TILE CLADDING (colour redbrown, natural finish) to be as much as possible similar to the 4
- 5 PANEL WALL FINISH (colour white) (EXISTING AND ABOVE)
- 6 BRICKWORK CURVED FEATURE WALL / colour blue
- 7 GLAZED BALCONY (transparent with safety glass, stainless steel construction, stainless and zinc)
- 8 SUSPENDED PLAIN FINISH CONCRETE / transparent with safety glass, stainless steel construction with zinc plate
- 9 GLAZED PROFILES ON THE WALL / transparent with safety glass, stainless steel construction with zinc plate
- 10 BALCONY ON GROUND FLOOR / transparent with safety glass, stainless steel construction with zinc plate
- 11 BALCONY ON GROUND FLOOR / transparent with safety glass, stainless steel construction with zinc plate
- 12 GROUND FLOOR CANOPY / (colour redbrown, natural finish) to be as much as possible similar to the 4
- 13 SOLID ROOF / (colour redbrown, natural finish) to be as much as possible similar to the 4
- 14 ROUND COLUMNS (painted blue)
- 15 HOTEL LOGO (zinc stainless steel) (EXISTING)
- 16 ZINC PLAIN SHEET ROOF COVER (colour blue)
- 17A BASE: SOLID EXISTING GLAZED ROOF (colour blue)
- 17B BASE: SOLID EXISTING GLAZED WALL (metal colour grey) (EXISTING)
- 18 BALCONY BALUSTRADE: (zinc plate and solid glass panels) (zinc and red, white panels) (EXISTING)

NOTE: FIG 1a, 2, 3a, 5, 6, 11, 14, 15, 16 SHOWN ON OTHER DRAWINGS ONLY.

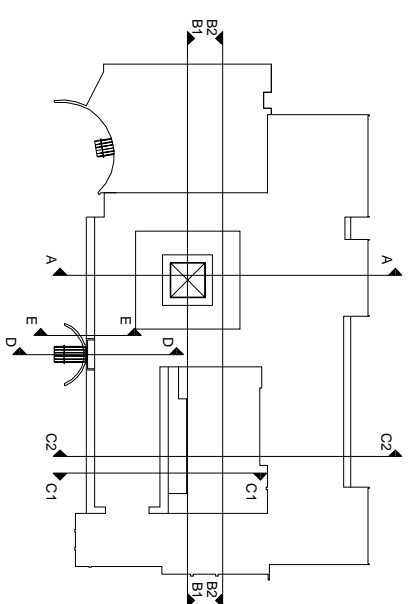

rev	date	description	by
D	02/11/06	ISSUE FOR TENDER TO BE USED TO BE USED FOR TENDER	PL
C	12/07/06	ISSUE FOR TENDER TO BE USED TO BE USED FOR TENDER	PL
B	22/06/06	ISSUE FOR TENDER TO BE USED TO BE USED FOR TENDER	PL
A	07/06/06	ISSUE FOR TENDER TO BE USED TO BE USED FOR TENDER	PL

client
Arena Leisure Pte

project title
**Hotel and Casino Extension
Wolverhampton Racecourse**

drawing title
Proposed Sections C2-C2, D-D, E-E

drawn by
RLT

checked by
MAJ

date
MAY 2006

sheet size
A1

project number
05089

drawing number
Z/1

revision
D

scale
1:100

Alan Colwell Practice Ltd
Roma Park
Second Floor
9 Watfield Road
Wolverhampton
West Midlands, WV1 4DJ
tel 01902 423428
fax 01902 428281
e mail bcp@a.cpractice.co.uk

THIS DRAWING AND THE WORKS DESCRIBED HEREIN ARE THE PROPERTY OF ACP LEISURE PTE LTD. ANY REPRODUCTION OR TRANSMISSION OF THIS DRAWING OR THE WORKS DESCRIBED HEREIN WITHOUT THE WRITTEN PERMISSION OF ACP LEISURE PTE LTD IS STRICTLY PROHIBITED. ALL DIMENSIONS ARE TO UNLESS OTHERWISE SPECIFIED.