

THE ROOM LAYOUTS - THE GROUND FLOOR

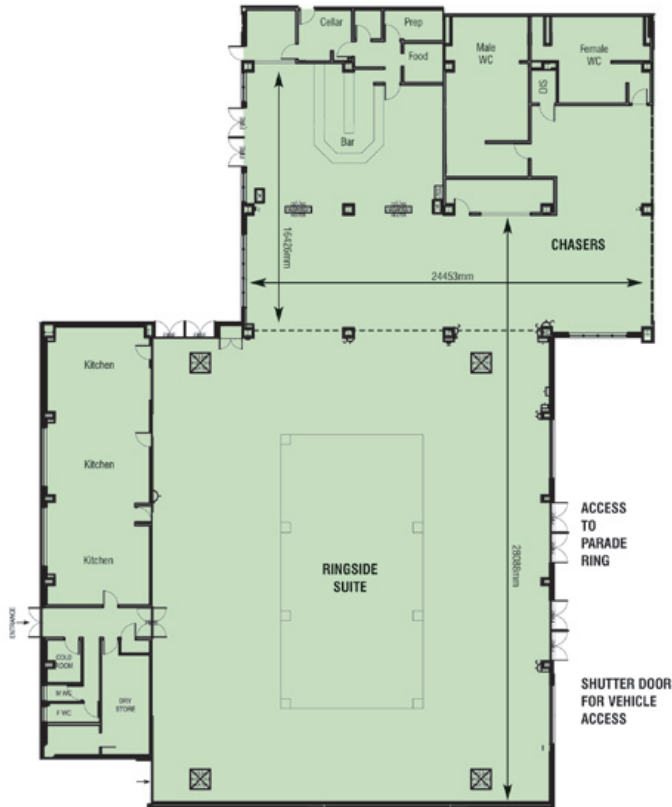

THE RINGSIDE SUITE

THE CONCOURSE

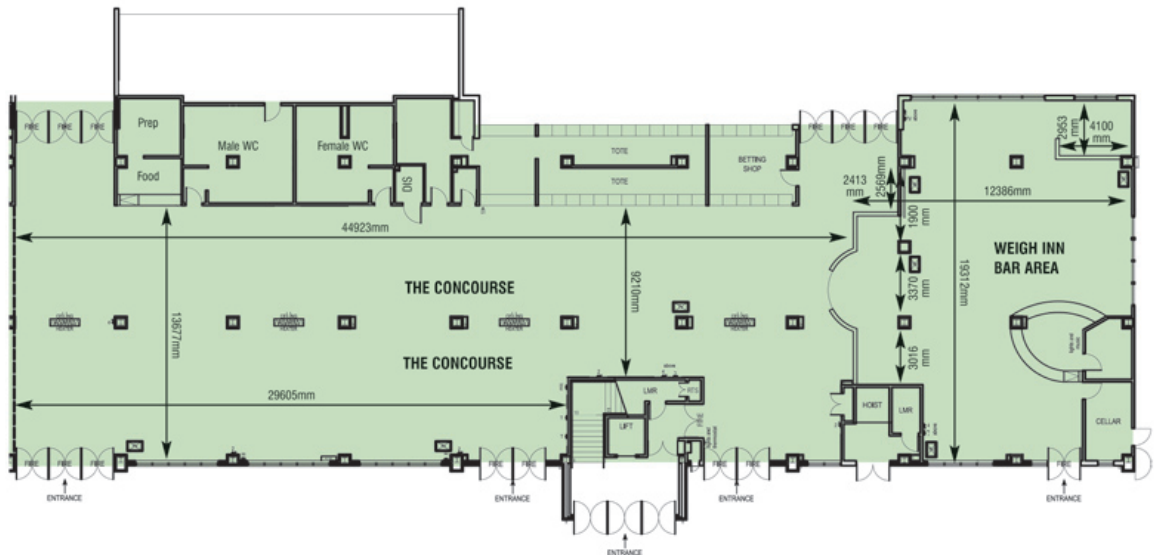

KEY

- Std. Telephone Socket
- 3 Phase Socket
- General Switches e.g. lights, extractor & music control

- Switched Socket Outlet
- Std. 28" TV ceiling mounted
- Room Dimensions

- Partition Doors
- Disabled Toilets

THE ROOM LAYOUTS - THE FIRST FLOOR

THE WULFRUN SUITE AND MEETINGS ROOMS 1-8

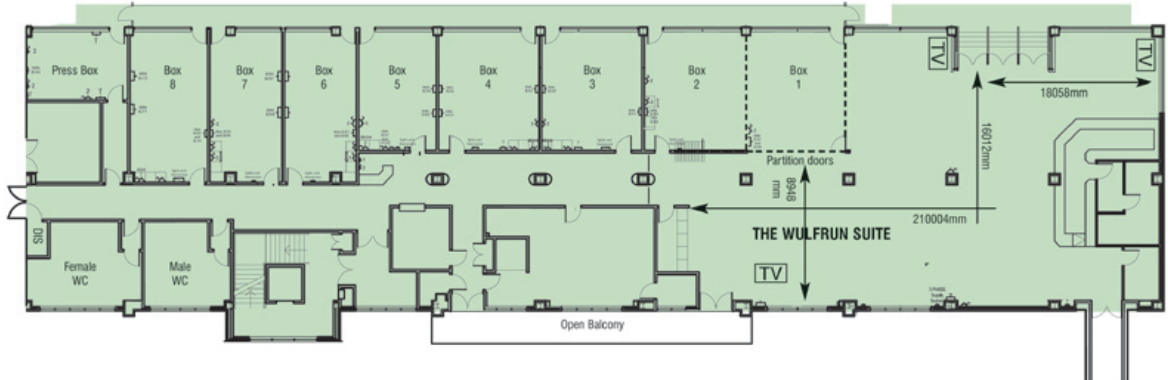

THE DUNSTALL SUITE

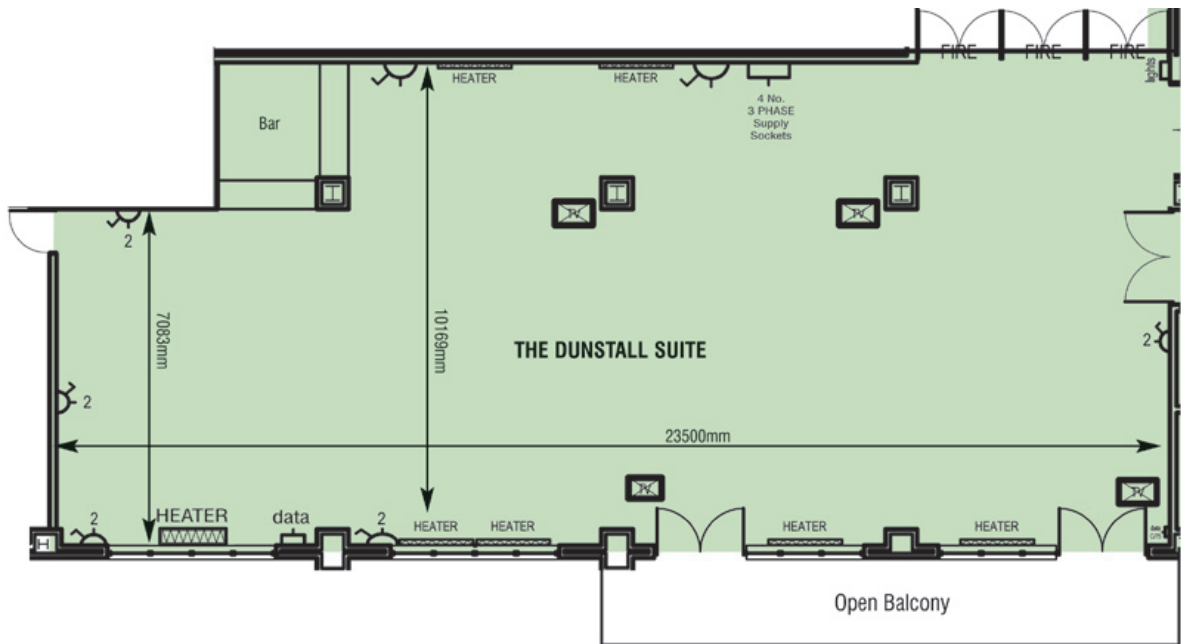

KEY

- Std. Telephone Socket
- 3 Phase Socket
- General Switches e.g. lights, extractor & music control

- Switched Socket Outlet
- Std. 28" TV ceiling mounted
- Room Dimensions

- Partition Doors
- Disabled Toilets

ROOM CAPACITIES, DIMENSIONS & TECHNICAL DETAILS

		Wulfrun	Dunstall	1 & 2	3 & 4	6, 7 & 8	Ringside	Concourse
	Floor	First	First	First	First	First	Ground	Ground
	Lift to floor level	Yes	Yes	Yes	Yes	Yes	No	No

Capacities	Theatre	150	120	70	30	25	600	-
	Classroom	80	60	30	18	14	260	-
	Boardroom	50	50	25	18	16	-	-
	U-shape	40	40	25	16	12	-	-
	Lunch / Dinner	250	120	64	32	24	500	-
	Dinner Dance	200	100	-	-	-	420	-
	Cabaret	100	96	40	24	12	320	-

Dimensions	Length: feet	72'2"	78'9"	39'4"	23'	28'7"	91'10"	157'6"
	Length: metres	22.00	24.00	12.00	7.00	8.70	28.00	48.00
	Width: feet	56'6"	32'10"	23'	19'	14'1"	78'9"	44'3"
	Width: metres	16.00	10.00	7.00	5.80	4.30	24.00	13.50
	Max. Height: feet	8'6"	8'2"	8'6"	8'6"	8'6"	18'1"	10'
	Max. Height: metres	2.59	2.50	2.59	2.59	2.59	5.50	3.05
	Min. Height: feet	8'6"	8'2"	8'6"	8'6"	8'6"	17'5"	10'
	Min. Height: metres	2.59	2.50	2.59	2.59	2.59	5.30	3.05

Lighting	Tung / Fluor / Hal	Fl	Fl / Hal	Fl	Hal	Hal	Fl / Hal	Fl
	Controls in room	Yes	Yes	Yes	Yes	Yes	Yes	Yes
	Dimmers	No	No	No	No	No	No	No
	Black out	Yes	Yes	Yes	Yes	Yes	Yes	No
	Windows	Yes	Yes	Yes	Yes	Yes	Yes	Yes

Sound	System fitted	Yes	Yes	No	No	No	Yes	No
-------	---------------	-----	-----	----	----	----	-----	----

Power	13A sockets	3	7	3	2	2	15	6
	3-phase available	Yes	Yes	No	No	No	Yes	Yes

Access door Dimensions	Height: feet	6'5"	6'5"	6'6"	6'6"	6'6"	12'2"	6'6"
	Height: metres	1.95	1.95	1.97	1.97	1.97	3.70	1.97
	Width: feet	5'5"	5'4"	2'6"	2'6"	2'6"	8'10"	5'7"
	Width: metres	1.65	1.62	0.76	0.76	0.76	2.70	1.69

Misc.	No. of tel. points	2	3	1	1	1	1	-
	Air conditioning	No	No	No	No	No	No	No