



SITA UK Ltd,
Sidegate Landfill Site,
Sidegate Lane,
Wellingborough,
Northamptonshire
NN8 1RN

When you have turned into Sidegate Lane ,
the landfill will be on your left, if travelling
from Mill Road, and on your right if travelling
from Wellingborough Rd, A510.

If travelling along A45 from Northampton
Turn off at this junction signposted
Rushden/Irthlingborough. Turn left at the
top of the slip road, travelling along Ditchford Rd
Carry on until you come to a T junction and turn
left onto Mill Rd, then Sidegate Lane is the first
turning on the right.

If travelling along A45 from Thrapston or A6
Turn off one junction before, take the second
exit off the roundabout along Crown Way,
Turn onto the (A5001) Northampton Rd.
Go straight across 2 roundabouts, at the
3rd roundabout take 2nd exit, crossing over the A45.
Go straight across the next roundabout onto Ditchford Rd.
Carry on until you come to a T junction and turn
left onto Mill Rd, then Sidegate Lane is the first
turning on the right.

A45 from Northampton

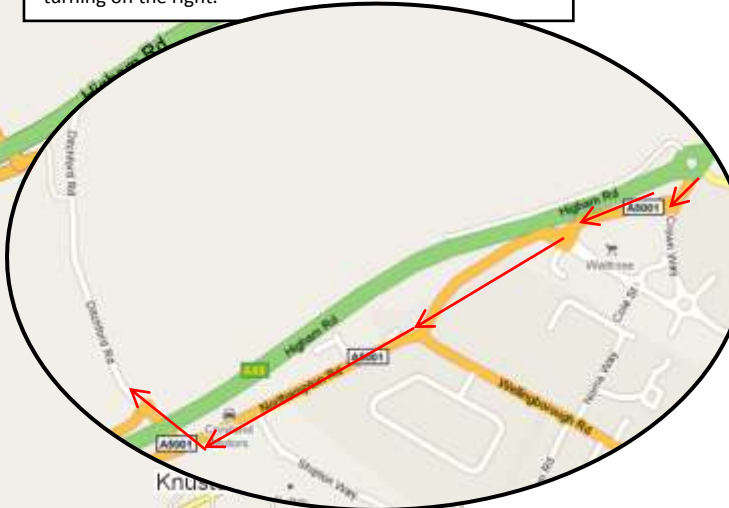

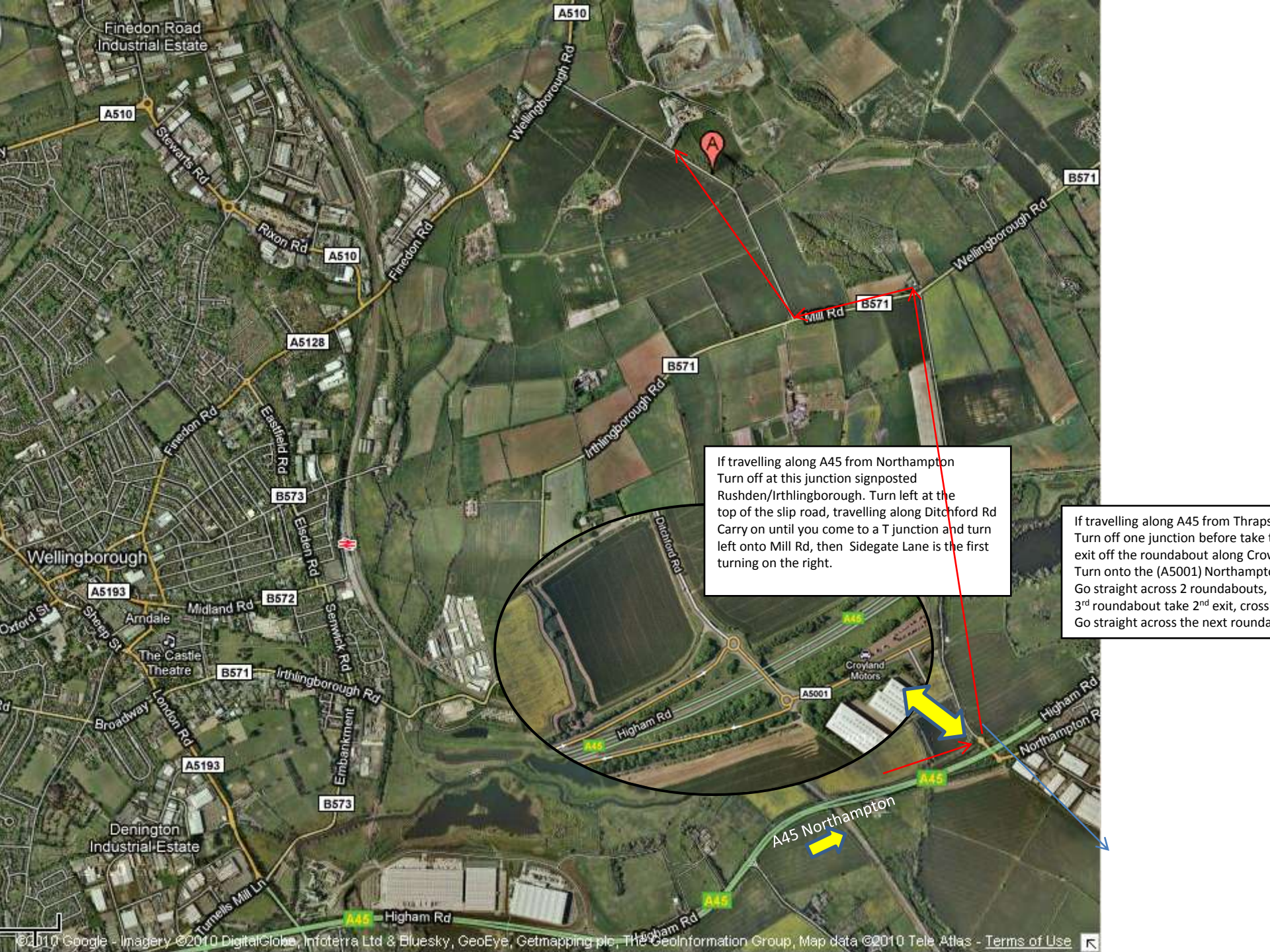

If travelling along A45 from Northampton
Turn off at this junction signposted
Rushden/Irthingborough. Turn left at the
top of the slip road, travelling along Ditchford Rd
Carry on until you come to a T junction and turn
left onto Mill Rd, then Sidegate Lane is the first
turning on the right.

If travelling along A45 from Thraps
Turn off one junction before take
exit off the roundabout along Crow
Turn onto the (A5001) Northampton
Go straight across 2 roundabouts,
3rd roundabout take 2nd exit, cross
Go straight across the next round